# THE DOTHAN EAGLE

DAILY EDITION

VOLUME 1 — DOTHAN, ALABAMA, TUESDAY EVENING, NOVEMBER 17, 1908 — NUMBER 49


## HOLDING THE LINE AT DOTHAN.

Now that the tumult and shouting has died away his friends of the Alabama press can extend the congratulatory hand to Editor W T Hall, of the Dothan Eagle for the way in which he kept the flaith and fought the fiht in his own bailwick Editor Hall found that there were a few chicken hearted Democrats in Houston county who were flirting with Republicanism and he went after them They came back in an impertinent way and he went after them all the harder

Editor Hall revealed a condition in Houston county, which no duobt existed in other sections of the State, but which remained undiscovered because those sections, unlike Houston county, had no vigilant sentinel on the watch tower There was nothing more or less than a shrewd attempt on the part of the Alabama Republican leaders to use the rural mail carriers not only as distributors of Republican literature, but as personal evangelists for the cause of Taft A few week kneed Democrats who were filling carriers jobs fell into the scheme and went about disseminating political misinformation

Editor Hall sharpened his pencil and revealed the plan of the Republicans and the work of their tools The carriers, it is said, threatened to hang The Eagle in the persimmon bushes instead of shoving them in the tin boxes, and Editor Hall defied them to do their worst He kept up that fight until the people waked up The Democratic lines were unbroken and the Republicans got small comfort

In his post electnon editorials Editor Hall appears as brushing the dirt off his clothes, reaching for his coat and saying:

"If you fellows stick up your head I'll give you another licking"—Montgomery Advertiser

We do fel good over one thing That is, the Republican ticket fell of 142 votes in this county since the election four years ago, and it is possibly due to the continual hammering As to the report about the carriers here threatening to hang the Eagles on a persimmon tree instead of delivering them, we are sure that this is a mistake Anyway, we never heard of it before, and feel sure that while the most of them are Republicans still they couldn't afford to tamper with any one's mail

## DAMAGE $1 40.

J E McCan's was up here from Hartford Sunday He is still in the printing busines down there and runs an automobile line as side line hauling passengers to and from Geneva and Slocomb and other points

The other day a man walked in and told him his automobile scared his mule the other day and made it run away and tear up a set of harness Said that he had had the harness patched up a little but it cost him $1 40 and he wanted Mack to cough this amount Mack was willing to do whatever seemd right about the matter and questioned his boy Lester who was driving the machine Lester referred him to another boy who was on the automobile with him at the time This boy said he man got out of his wagon when he saw them coming and stood by the sleepy mule till they passed and nothing was said about it and when they got past they looked back and the mule was till sleeping but it was found out later the mule got scared and ran away with the man tearing up his harness and the wagon too, maybe but it was after the automobile had gone for some time

It's possible that the mule smelt the gasoline, and he was justifiable in running as soon as he smelt it, even if he didn't wake up when the thing passed

BUY THAT WATCH or piece of Jewelry, at Strickland Bros and get tickets to the Eagle Piano and Watch Contest 17-4t

## Little Susie Parker Dead.

We announced yesterady that Mr and Mrs Robert Parker's little daughter Susie two and a half years of age, was very ill and not expected to live The child died last night at 10 30

The funeral will take place at the residence of Mr Parker on South Oates street this evening at 3 o'clock The friends of the family are invited The burial will be at the city cemetery

The parents have our deepest sympathy in the loss of their little daughter.

## SAME OLD RATES.

When this new council announced that they would increase the water and light rates from the first of November, it made a kick come forth from the citizens of the town This council had figuerd on the proposition and thought that the raise woould be needed to keep from going in the hole each month They tested it for a month, keeping a correct record of all disbursements and receipts As a result of this at a meeting of the council last night they decided that the busines would run and take care of itself, at the old rates, so the raises will not be put into effect

One of the things the council did was to make a thorough investigation of who were using water and lights and who were not They have succeeded in putting everybody on a paying basis. No free water and lights to any one The council gets nothing for its service as a council.

They say they are going to buy but little—nothing that they absolutely don't need.

Everybody will commend their action in being able to run the town without this increase in the rates.

## NEW SCHOOL BUILDING

A comunication from "Observer" published in yesterday's Eagle sounds a question that is of vital interest to the town that of putting up a high school building

"Observer states" the urgent necessity of this addition to our public school facilities and also suggests one plan of raising the money necessary for the purpose This sounds good if the money can be found to subscribe as suggested It would be well to see how much can be raised by a general subscription, and if enough can be pledged well and good but if not then what must we do? Possibly there are other ways to raise the money than from public subscription

We feel sure that once the men in Dothan get arroused over this school question they won't stop until something is done

We have waited and talked on the subject and don no work, until our other two buildings are full and there is no hing left now to do but face a shortage of school room for our children

If there are enough men in this city of the same opinion and public spirited as "Observer" the question will be soon settled in some way and another building will go up

**Women are invited**

as well as men to become customers of this bank. The freedom of the bank's council through its officers are at the disposal of lady patrons from the opening hour to the close of the bank

**A Woman Depositor**

is guaranteed a square deal and extra courtesies and privileges here. Generous treatment to all patrons wins us a deserved popularity.

The oldest bank in Dothan

**THE DOTHAN NATIONAL BANK.**

Capital $200,000 00

United States Depository

**First National Bank**

**Of Dothan**

**United States Depository**

| | |
|---|---|
| Capital Stock | $250,000 00 |
| Surplus | 50,000 00 |
| Stockholders' Liabilities | 250,000 00 |
| Total | $550,000 00 |

The largest bank in Southeast Alabama. Courteous treatment extended.

D. C. Carmichael, President. E R Malone Vice-President
G H. Malone, Cashier Robt Boyd Assistant Cashier

**The Gardner Ball-Bearing Joint**

The bearings and balls in the L C Smith & Bros. typewriter are carefully made of the best steel, as hard as glass and as smooth. They are adjusted with the exactness of a watch before being placed in the typewriter. They operate without friction and they cannot bind, grind, wabble or wear out ASK US ABOUT IT.

**Dothan Typewriter Exchange,**

PHONE 187

Votes to the Eagles Piano and Watch Contest.

**Some Good Clothing**

If we continue our gents furnishing department, one tailoring department will be neglected, so we have decided to sell our entire stock of Gents Furnishings

**At Cost And Below**

If you can be interested, it will pay you to call. The increased tailoring business making it necessary to stick to this business alone.

**Parker & Ezelle**

Haberdashers and Tailors

**Price Changes**

J & P spool cotton now 53c per dozen or 55c if assorted numbers are required. Come see

**M. CHERRY**


NewspaperARCHIVE® NewspaperARCHIVE®

# JEWELRY

We are headquarters for Jewelry, of Quality, Style and Durability.

Watch this space for the next month it will save you money.

## Dothan Jewelry Co.



## The Dothan Eagle

W. T. HALL Editor & Prop

Telephone No 119

Entered at the postoffice at Dothan Alabama as second-class mail matter

DAILY, for one year $1 00
Published every afternoon except Sunday.

WEEKLY, for one year $1 00
Published every Saturday


### WEATHER FORECAST FOR ALABAMA

Fair tonight, Wednesday fair warmer

If Bryan were to preach though he's make the welkins ring

Some of the depest thinkers have their thoughts get away at times in mighty shallow water

The surest way in the world never to know how to do a thing is to say you can't and stick to it

"What they are all wearing this year," looks good when the ladies put it on and get out on the streets.

There's not a dozen eighteen year-old boys in Dothan that would recognize a pumpkin at first sight Now fly up about it

Some paper, way up in Boston of course, has said that the Sunday supplement must go and stay gone, but we think the small boy will have a sayso about it

The most completely lost of all days is the one in which we have not laughed, some one has truly said. A hearty laugh is a good pleasure, an art—almost lost in some

In looking in at several stores yesterday, there seemed an unusual amount of trading going on Money must be slackening up some, and people must be feeling better about it

When Heney, the Frisco lawyer was shot by Haas the other day he remarked that he wouldn't die, but that he would live to prosecute Haas, but he dodn't for Haas got to thinking the matter over and shot himself

Coal in the winter, and ice in the summer, and between the two it's about a tie You never get the bill of one filed away before the bill for the other is thrust in your face, unless you are watching.

If one man gives a lot for the high school building that we need the one that we are sure to have some time, then it looks like there enough men could be found in Dothan who could stand behind such an enterprise with the necessary money.

### NAMES

We dislike to see a boy start out in life handicapped with a name A boy should be named understand but too much care shouldn't be exercised to get a pretty snug fitting name Many a boy's bright prospects are blighted from the start on account of the name that his fond parents bestowed upon him before he was old enough to protect his interest

Some time we look over the roll of names and wonder where they all came from for a long time it was a mystery still they had a sort of familiar sound, too then we happened to think of our Mary J Holmes and Laura Jean Libby days when this literature was within the reach of all and was consumed for the lack of something more substantial As soon as we think of the sweet names these women bestowed upon some of their characters, it was no trouble to figure out how the modern boy, and the modern girl as well, get their names

But when you send the J Harold Raynes, the C Percival Jones out to get some learning in the world they are up against a proposition as soon as they walk on the school campus Fortunately, a school boy can think up some kind of a name in ten minutes that answers through life, and fits beter than the one the doting father or mother wrote down in the Bible on that all important day The names the boys bring home from school on the first day or two usually stick, through life or until the boys move out of the country then the chances are the names follow, for most boys like the nick-names better than that kind that is parted in the center with fine tooth precision

By rights, no boy ought to have more name than he can use

It's bad taste right now, to name a boy William, lest his playmates accuse him of being named after Taft or Bryan, in the years to come when no such idea might ever have entered the heads of the parents

However, some great men lived through ages, mostly for the boys that were named for them, and not for what they themselves did so much Will sounds alright and so does Bill and Jim isn't bad but you never hear of the boys named William and James and Richard They sound better the short way, as Hal does for Henry

The Emperor of China died the other day so it's reported, but not officially by the Chinese government, and to this day, his subjects cannot think of his name, so all of the ruling was done in his wife's name Then he had a bad start in life, for the name was too hard to pronounce, and it was a mighty good thing that he got to be Emperor so that the people could leave off trying to pronounce his real name at all

If parents are not right sure about a name they should call the young hopeful by number till he gets old enough to name himself or go to school, where a proper name can be provided

The Indians probably had as good a method as any They just looked out the door of the wigwam and called the cub after whatever object caught the eyes first, be it Sitting Bull, Man-Afraid of His Horse Sleepy Dog, or anything that was handy

These boys that are named with too much care will rise up some of these days and ask the legislature to do for them what their parents failed to do—give them a simple sensible name, as is some times done about the surnames They would, but for the happy faculty of other boys in thinking of appropriate nicknames

The boy that is coming along these times will not have the show in life that he ought to have if he is turned loose in this world with no more education than his father before him had That old time has passed A man must know how, when he goes up against the game of life the way it's played now

Opportunity knocks with a muffled hand at times, for the weather may be chilly in the neighborhood where he is working We are out cutting kindling or putting the flowers away for the winter, or heaving coal, or building a back fence Lots of things we could be doing when the knock comes and we wouldn't recognize it Therefore, be on the lookout, be ready, be waiting No use to rush around the corner to meet him, for you might meet the man you are supposed to pay at sight

Some people are bothering themselves and everybody else about picking out a good job for Mr Bryan Some want him to be the president of a college others want him to preach, still others think that Nebraska will never get along without his services at United States senator, but we don't feel that way about it We feel like that Mr Bryan is amply able to select his own job with but one exception He will not try for that one again What ever he does, he will make a good man for the place The worst thing agnust him, is not those lost battles for Democracy but that son in law picked up from across the water As son as he can take a jimmy and prize him loose, and send him to Europe for good, the American people wil think more of daughter Ruth and the kids.

## Walk-Over Shoes

"WALK-OVER LEATHERS FOR ALL WEATHERS" INSURES COMFORT AT ALL TIMES.

WALK OVER SHOES $3 50 and $4.00

## Batchelor Bros.

Tailoring——Furnishings



## : Oysters :

Half shell, Dozen 15c
" " Quart 30c

Nothing charged at these prices

CALL 301.

## J. W. JONES.


The child who is not taught the value of a dollar, along with other lessons he learns, is not well taught, and will never have a good showing in the world of to morrow Some of them are allowed more money to spend than the law allows, and that's too much

It is possible that Dothan lost a street car and trolley system with a road to Geneva, on account of the late money stringency Mr Richard Tillis, who promised us such a road last year gave as a reason at the time that the scarcity of money was delaying him in his proposed road Now that he has bought back the Montgomery street railway system, we feel like the Geneva project is dead Had it not ben for the panic coming on at the time it did, we might now be enjoying street cars in Dothan.


### DEMOCRACY.

Each year the close observer sees that the world is tending more through intellience to individualism and democracy In this we take pride and consecrate a portion of our lives every day to education and the uplifting of some human being

While we do this we are not forgetful tthat health is one of the first requisites by which can be made strong through dividual effort So if some of links in your muscles are working well and grumble, Hollan's Househoul Liniment if your food does not give amount of stimulus that it get a bottle of Hollan's Dem tic Elixir, and see how soon working forces will commence display themselves in energy

## The M. A. Ellison Drug Co

J. W. Hollan Manager Retail Department.



## Everybody's and Worlds Work

The Two

| | |
|---|---|
| With Success and Woman's Home Comp. | $3.90 |
| With St Nicholas (new) (or Rev. of Rev ) | 3.95 |
| With Delineator and Cosmopolitan | 4.00 |
| With Scriber's Magazine | 5 25 |
| With Century Magazine | 6 45 |
| With Cosmopolitan (or American) | 3.25 |
| With Travel Magazine (or Pearson's) | 3 60 |
| With Outing Magazine | 3.75 |

## KNOX'S BOOK STORE

28 North Foster Street


### WOODWARD WITHDRAWS FROM ATLANTA RACE

Atlanta, Ga, Nov 16—James G Woodward, Democratic nominee for Mayor of Atlanta, tonight announced his withdrawal from the mayoralty race

This announcement follows a citizen's mass meeting of several days ago, at which for the first time in many years in Atlanta an opposition mayoralty candidate Robert F Maddox was placed in nomination agnst the regular nommee

The action of the citizens was due to the misconduct by Mr Woodward which is now being investigated by the police

Mr C A Ethridge, mail clerk on the Elba branch of the Atlantic Coast Line is in the city, and will begin running between Alban and Florala on the Central, taking the place made vacant by the transfer of Mr Floyd McCarty to the Dothan and St Andrews


## Roland's Meat Market

Just opened. Good meat. Prompt Delivery. The choicest meat always ready for our customers.

Phone 55.



## Fresh :: Oysters

Received every day from Apalachicola. 40c a quart, furnish you crackers free

Phone us a trial order.

ENTERPRISE MARKET

Phones. 96 and 20

Fresh Apalachicola OYSTERS received every day and in order to keep them coming daily I am selling them at 20c per quart

L. KIRKLAND

Just back of B. W. Clenden & Co's. store. Phone 278.

## Apalachicola Oysters

Fish, Steaks of all this and the very best

Phone us for Prompt delivery.

DOTHAN PARK MARKET

R. J. SENN, - Prop

TELEPHONE 109


NEWSPAPER ARCHIVE®
NEWSPAPER ARCHIVE®

## Laxo

**"Takes the place of Calomel"**

BUT,

PARAGON COLD TABLETS takes the place of a cold.

At this season of the year when you go to to bed feeling perfectly well, and wake up with a dreadful cold, you should keep in mind PARAGON COLD TABLBTS. You simply can,t have a cold, while you take these tablets. Sold only by

**PARAGON PHARMACY**

Where a registered pharmacist fills every prescription.


## LOCAL AND PERSONAL

Tom Blackwell, of Columbia, was in Dothan yesterday.

Mr. J. L. Jones, of Midland City, made his annual visit to our office this morning, and paid a dollar for the weekly.

Dr. G. W. Wiliamson, of Hartford, was in town this morning.

Mrs. V. L. Webb, of Webb, was was in town today shopping.

J. F. Dawsey, now a citizen of Hartford, was in Dothan yesterday.

O. E. Wiliams has been down to Panama City a day or two looking after business for the Dothan Mule Co.

Rev. J. P. D. Wilkerson, of Columbia, was here today.

A. H. Askew, of Columbia, came over this morning.

Mr. Julian Dell has gone to Montgomery, where he has accepted a job as linotype operator on the Montgomery Journal.

### TURKEYS.

We bough 30 Turkeys today, all fat. BONHAM & USSERY. 1t

Buy your Thanksgiving Turkey from Bonham & Ussery. 1t

### STRAWBERRY GROWER COMING.

Secretary Layfield of the Commercial Club, is just in receipt of a letter from the Castleberry strawberry grower and shipper, saying that he would be over on the 25th, to stay several days. While here, it is the gentlemen's object to see and talk with as many farmers as possible who may be interested in growing berries.

The growing of strawberries around Dothan is no experiment. The land and climate is well adapted to the culture of this delicacy, and if planted on a large scale, as this experienced grower advocates, many thousands of dollars will be brought to the town and section in the early spring.

### DOTHAN THEATRE.

**Program To-Night, November 17.**

1—The Wicked Wiles of the Devil.

2—Love and Duty.

Illustrated Song—"To-Night, My Love, To-Night," by Miss Hattie Mizelle.

WE APPRECIATE YOUR BUSINESS. SMITH'S INSURANCE AGENCY. Phone 234.

### REPAIRING.

Theer must be at least twenty typewriters in Dothan that need a little work on them to put them in good condition. If you have a machine that needs doctoring, you will have to send it away to Montgomery, paying the price, and express on it both ways. No one so far in Dothan has let it be known that he can fix typewriters, and we suppose that there is no place in town that makes a specialty of typewriter repairing. This, like the automobile repairing business, will be a big business some day not far ahead and the man who gets in lin first, will be the man who picks up a good business.

B. F. Snead, of Gordon, was in Dothan yesterday.

Along at different times, we expect to have things in this paper you will read, whether you like it or not. Remember, it is not all written for a particular class of people; some of you people will want to buy things between now and Christmas, and we have some merchants in town who appreciate your business and are asking for it through the advertising pages of this paper.

This is the outgrowingest town you ever saw, when it comes to the children trying to get into school here. First place, we have one of the best schools in the state, and these wire-grass people as well as some others, are realizing it. It is something that every citizen should be proud of our schools, and each one should try to give them all the support and encouragement that is possible.

Strickland Bros. are the only Jewelers that give tickets in the Piano and Watch Contest. 17-4t.

### DROSS.

I have a few loads of turpentine dross, good for kindling.

2t J. T. BINION.

### POSITION WANTED.

Young man desires position as book-keeper. Best of references. Apply this office. 2t


**Dr. C. W. HILLIARD**

Diseases of the Eye, Ear Nose and Throat. . . .

HOUSTON NATIONAL BANK BLDG Hours: 8:30 to 12. A. M. 1:30 to 4: P. M. Phone 148.


FOR RENT— 7 room house, with sanitary connection, electric lights. Centrally located on S. Oates street. Apply to Sol Lurie. tf

### FOR RENT

An ideal place for automobile garage. Glass front, close in. Apply this office. 10-27-tf.

FOR SALE—6 room house at 73 E. Main St. Apply to J. E. Bartlett. N1-t-30.

The Dothan Eagle has placed tickets with the following merchants, who will give one, good for twenty votes with each purchase amounting to a dollar, in the Eagle's Piano and Watch Contest. When you spend money with these merchants, call for your tickets and vote for the lady you wish to get the piano or watch

BENNETT HARDWARE CO.
BONHAM & USSERY, GROCERS.
M. CHERRY, OUTFITTER TO MEN and WOMEN.
STRICKLAND BROS., JEWELERS
GRANT CLOHTING CO., CLOTHIERS TO MEN AND BOYS.
E. E. HAMMOND, DRUGGIST.
POPLAR HEAD MULE CO., FARMERS SUPPLIES.
DOTHAN TYPEWRITER EXCHANG

## Let's Look It Over

Are you thinking of buying a Watch or piece of Jewelry? If so, don't fail to see our line, as we have one of the finest lines of watches ever displayed in Dothan.

**Watches, $2.00 to $5.00**

Any size or style in solid gold and gold filled.

**Jewelry**

Our assortment of Broaches, Cuff pins, Stick pins, Chains, Lockets, Cuff buttons and everything in the Jewelry line can't be beat for style and quality and our prices are lowest. Don't fail to see us,

## Strickland Bros.

Watch Inspectors, A. C. L. R. R.

Tickets to the Eagles Piano and Watch contest



## Unanimously Elected

—Complete

We endeavor to have as complete a line of toilet needs as it is possible to have—powders, perfumes, lotions, bath goods and other fancies and necessities.

—Economical.

Just as low as anywhere—where quality lives.

**N. H. McCallum**

Phone 121



## HAVE A RESERVE FUND

for what may happen in the future. Begin an account with us today, and encourage it by systematic saving.

One thing we do—"BANKING"

**Third National Bank of Dothan**



## Chineese Sacred Lillies

A fresh supply of fine Bulbs. Now is the time to plant. We have a fresh supply. Call in and see us.

## Smith's Drug Store

11 Main Street Phone 235

Remember our Messenger Service



**Apilachicola and St. Andrews Oysters**

By the quart

on the Half Shell, Stew or Fry Phone us your orders and see how quickly you can get them.

Phone No. 372.

**LEE BROTHERS**

Lunch Room



Try the old Reliable City Market for the choicest meats of all kinds in season.

Cleanness, Promptness and Honesty.

**Two telephones 64 and 373.**

**W. MAY, Prop**



## HACK LINE

I am running a first class hack line and am prepared to give the public prompt service. You don't get left when you depend upon my hacks. They meet all trains, day or night.

Phone 304.

F. E. Call.

Ladies Full Suits

## Whaley's



## GRANGE MIXTURE

MAKES GREEN FIELDS

MADE BY

DOTHAN GUANO Co.

DOTHAN ALA.


**NON-RESIDENT NOTICE.**

State of Alabama, Houston, County.

Lennie Phillips
vs.
James Phillips

In Chancery at Dothan, 17th District, Southeast Chancery Divison.

In this cause it is made to appear to the Register by the affidavit of M. B. Byrd Solicitor of Record for Complainant that the Defendant James Phillips is a non-resident of the State of Alabama, and resides in the State of Florida, and further, that, to the belief of said affiant, the Defendant James Phillips is over the age of twenty-one years.

It is therefore ordered by the Register that publication be made in The Dothan Eagle, a newspaper published in the county aforesaid once a week, for four consecutive weeks, requiring him the said James Phillips to plead, answer or demur to the bill of complainant in this cause be the 14th day of November 1908, or, in thirty days thereafter, a decree pro confesso may be taken against him.

Done at office in Dothan, Ala., this 15th day of October 1908.

J. M. Cody, Register. 1N7

## DOTHAN, MONDAY NOV. 23

**The Survival of the Fittest in the Amusement World.**

COMING VIA SPECIAL TRAIN

—The New—

**SUN BROTHERS' GREATER Progressive SHOWS**

Permanent address and Winter Home, Central City Park Macon, Ga.

**A Peep into Happyland. The Children's Paradise**

A Brand New Show for the Tour of 1908. GREATER THAN HERETOFORE.

200—Carnival Acts, Performers, Features and Splendid Sensational Displays.
200—Beautiful Horses and Ponies. See the Dapple Graves. Colossal Concession of Trained Wild and Domestic Animals. Majestic Gymnic and Athletic Tournament.

**Special Feature Every Performance. The Sun Troupe of Military and Comedy Elephants.**

The Greatest Act of its kind in Christendom.

**Don't Wait For Any Other Show**, for the reason, that nothing better, will exhibit here this season. A Show of Distinction, Merit and Respectability.

2—Complete And Uncurtailed Performances Daily, at 2 and 8 P. M. Doors Open at 1 and 7 P. M. Massive Tents and Seats for all.

As an Index to these Great carnival Exhibitions, there will be given on the Show Grounds, at 11:30 A. M., a programme of startling free acts.


NEWSPAPERARCHIVE®
NEWSPAPERARCHIVE®

# JEWELRY

**We are headquarters for Jewelry, of Quality, Style and Durability.**
**Watch this space for the next month it will save you money.**

## Dothan Jewelry Co.



## The Dothan Eagle

**W. T. HALL Editor & Prop.**

**Telephone No. 119.**

Entered at the postoffice at Dothan, Alabama, as second-class mail matter.

DAILY, for one year .. $5 00
Published every afternoon except Sunday.

WEEKLY, for one year . $1.00
Published every Saturday


### WEATHER FORECAST FOR ALABAMA.

Fair tonight and Thursday.

The burning issues of the day are always put out on election day, with but slight loss

The people are spending more money than they did awhile It is a season of the year when money should circulate, even to the extent of finding its way into the editorial chamber.

Pletny of time for the Christmas shopping, but if you have the money and know what you want, you might pick it out, pay for it, and lay it aside, then you will not have to cough up for it the first day of January, 1909.

This is a season of the year when the citizens of this town and this county should put out some shade trees. But few homes have enough All would be improved in general appearance if nice shades were grown. This is the time to go about it, and not wait until next summer, when you need them

No one has cussed the council for restoring the old electric light and water rates. This is likely to meet with universal approval The council has as much interest in the welfare of the town as any other citizen, for it is composed of good citizens, whose property and interests are here.

Some of the papers show the picture of the eleven-year-old daughter of Carnegie It's said that she never goes to school but rather has the school brought to her, and therefore, she never has an opportunity of associating with the common people, the real people of this world. Then, again we wonder who the furrin cuss will be whom she will likely marry, for it will just about be uncle Andy's luck to draw a son-in-law from bankrupt stock of European nobility, and in this manner acomplish his wishes, that of dying a poor man.

A young man at Arlington committed suicide Sunday night, it is said, because he went to egyptian camp and had his fortune told. The fortune must have been a misfortune, to have preyed upon his mind in any such a manner as that.

### "FRAZZLE"

Beaten to a "frazzle" is an expression said to have been used in connection with the recent campaign The papers took it up all over the country as they always do the new things he says, and made much of it Some pretended the word had no meaning, and was a coined word for the occasion. Even some of the Alabama papers commented upon it but none that we saw handled the subject properly All of those papers in the state know what a "frazzle" is You can ask any ten-year old boy and get the correct answer The word may have no place in the books written by Mr Webster, but that's nothing. We have many good words that were not in that catalog for a while but they find their places in there in the late edition, for the words convey a better means of expressing one's self than many that are recommended by the dictionary builders.

### COMING SOON.

Before we have the privilege of voting for another Presidential candidate this town will have grown to be about the fourth or fifth city in Alabama It has started yet to want it will do during the next four or five years Those of us who have been watching it grow for dozen years can see its future. You cannot overestimate its future The first time we get some man in here looking around with money enough to do it, we will have a system of electric cars running all over this wire-grass section and then you will see a sight to behold. There are too many good things for this county, too many acres of fertile soil, too many intelligent farmers and business men for this county to go many years more without it's being streaked up with car lines The population is fast arriving that will make such an enterprise a paying one. Some man will come and see

It is just about long enough after the election, and a mighty good tune, for Mr Bryan to tell the people what he really thinks about government ownership of railroads From the way the papers had it, he started out one time to say something about it, and somebody hunched him, and the soft peddle was worked ever after He might have not really favored it, but it got out on him, and really did him injustice, if he isn't guilty of saying it.

Two men we haven't heard from. They are son-in-law Nick and that young fellow Victor Rosewater had on his paper writing Democratic stuff for his Republican readers.

It occasionally happens that the editor of this moral journal gets out of town, in towns where there or no friends or relatives to spung on, and it is necessary to got into a chophouse joint to get a bit to eat We never could read a bill of fare much; we catch ourselevs looking for typographical errors, and criticizing the printing and the press-work, and other like features But there's just one thing—well, there's several— but one thing particularly, and that we have always felt an inclination to ask the waiter to bring copy on That is wher we come to that word along toward the bottom, "consomme" Never have we attempted to pronounce that word above a whisper, for we have no idea it is called by what it spells So far, we have been able to pick out a right good dinner, without any of this "consomme," but we have a notion to find out about this the first time a waiter comes around who doesn't look above his job, one who does not look like he is just waiting till he can get a check from home

It is said that there are thirty-nine miles of books on the shelves of the British Museum, and that his lot doesn't include campaign speeches We were just thinking that something like twenty miles of congressional record matter was franked over this country during the last two months, all Republican stuff, and all paid for from the general taxes of this government

The Advertiser says that "William Howard Taft will be the only resident with a middle name since Chester A Arthur All but seven of the nation's twenty-six presidents have been blessed with but a single baptismal name." The Advertiser ought to know, but we had a general idea probably picked up form a copy of "Who's Who in American," or some other work, that Grover Cleveland was once known as Stephen Grover Cleveland, and the first part of it was left off later on in life, very properly, for convenience

It is a relief to some of the Atlanta people to know that J. G Woodward has come out of the race for Mayor. He was nominated some few weeks back, but his conduct on one occasion since then made the people rise up and put out a man against him, with all the possibility of defeating him.

### REUNION AT MOBILE.

The Confederate Veterans will hold their reunion at Mobile on Nov. 24-25-26, and the rates from all points are low, one cent a mile, plus 25c. The rates from Dothan will be $6.25. Several from this couney will likely go.


## Fresh :: Oysters

Redeived every day from Apalachicola, 40c a quart, we furnish you crackers free.
Phone us a trial order.

**ENTERPRISE MARKET**
Phones, 96 and 261

Fresh Apalachicola OYSTERS received every day and in order to keep them coming daily I am selling them at 35c per quart

**L. KIRKLAND**
Just back of B. W. Clendinen & Co's. store. Phone 378.

## Stetson Flexible Conforming Derby $4

A hat that conforms to any head, is light weight, comfortable and durable. A conservative shape in black $4. Stetson Alpines $4.00

**Batchelor Bros.**
Tailoring——Furnishings

## : Oysters :

Half shell, Dozen 15c.
" " Quart 30c.

N othing charged at these prices

CALL 301.

**J. W. JONES.**

Nothing would gratify us more than to see the raw materi... of this country turned into a finished product The idea of making a bale of cotton and paying a greater profit on the manufactured product, than the producer receives for making it, is not making use of the mind force and business association which rightfully belongs to it. How shall we build up and increase the prosperity of our section? By putting into ished products that we grow. have learned this, that in medicine we dispense with more confidence that which we make, that which is made for us when you need drugs we will that you get quality, quantity and price. Visit us in our new quarters, two-story building posite Martin Hotel Phone 11

## The M. A. Ellison Drug Co

**J. W. Hollan Manager Retail Department.**

## Designer and New Idea, Both

Modern Priscilla may be substituted for either of the above.

| | |
|---|---|
| With Lad'e's World and Cosmopolitan | 2.00 |
| With McClure's and Success | 2.50 |
| With Woman's Home Comp. and McClure's | 2.50 |
| With Woman's National Daily | 1.65 |
| With Mothers Magazine (or McCalls) | 1.35 |
| With Cosmopolitan (or American) | 1.65 |

## KNOX'S BOOK STORE
**28 North Foster Street**

## Learn---Earn

As night follows the day, so Earning follows Learning if coupled with honesty and energy and the learning be done at our school.
The business world is crying out for competent bookkeepers and stenographers and officers, good salaries. We will teach you individually the theory and practice of these subjects, and then secure the position for you.

**Investigate and enroll today**

## Dothan Business College
**CHERRY BUILDING . . DOTHAN, ALABAMA.**

Tickets given to the Eagle's piano and watch contest

## Roland's
**Meat Market**

Just opened. Good meat. Prompt Delivery. The choicest meat always ready for our customers.

Phone 55.

## Apalachicola Oysters

Fish, Steak, of all this ... the very best.

**Phone us for Prompt delivery.**

**DOTHAN PARLO MARKET**
R. J. SENN, - Proprie
TELEPHONE 140


NEWSPAPER ARCHIVE®
NEWSPAPER ARCHIVE®

# IF YOU HAVE $20 TO INVEST

In a WINTER SACK SUIT, you can't invest it to better advantage than in one of the $25 Winter Suits we are offering special at $20. Smarter styled, better tailored or finer finished suits are not made to order at 35.
If you want extra-ordinary value in a stylish, perfect fitting suit that will give you long and satisfactory service, dont miss this special of $25 suits at $20 Rich neckwear 50c to $1. Great assortment of novel, beautiful effects in silk and satin four-in-hands--all the newest designs. Gloves--latest colorings, all leading makes--$1 to $2.50
Everything from collars to Half-hose

## Grant Clothing Company


### ANOTHER SCHOOL BUILDING?

Over at the Rose Hill school there are something like a dozen pupils to graduate thisterm When they are gone, ther are something like fifty or sixty to take their places, in the regular order of pormotion At present there is nothing like enough room to accommodate those now in attendance Others will be knocking for admission the first of the year No room for them

The school here is in better condition than it has ever been the students are advancing in their studies, and are well contented, but what is to be done about room for the others that will want to come in later? This is something for evrey citizen of Dothan to feel interested in, for all are interested in havig good schools Everybody knows that this town shouldn't be held back for want of room Every citizen of Dothan konws that the town is not in sufficient financial shape to float bonds to build another school building Most of us know that it will cost something like $25,000 to erect such a building as we are in need of No use to build a structure that will only suffice for the present needs This is a growing town, and it will continue to grow, so long as we have better schools here than other towns

Then the thing to do is to build a school building for the high school, equip it with such stuff as it will need, put it in another part of the town, possibly on the outer edge of the town, for there is no need for it to be centrally located. The students for the high school don't mind the walk.

One way to do it Let enough people go down in their pockets for the money

Melbourne, Australia, Nov 16—The Sydney correspondent of the Age says that the Chinese reform party in that city received a cable gram to the effect that the death of the Chinese emperor was due to foul play and that it is feared a rebellion will break out in China

Mr T L Ferrell of Columbia as among the visitors to Dothan yesterday

### OFFICERS OF ELK S LODGE

When Dothan Lodge No 1133 B P O E, was instituted the other night, the following officers were appointed till the next regular election

Geo Cotton, E R,
W H Grant, E Ldg Kt
T J Whatley, E Lov Kt,
J N Blaum, Secretary,
C C Hughes, Treasurer

The new members of the Elks Lodge here with the ones ahead members of the order make this quite a strong order

The man or woman who stays right at home all the time in Dothan has no idea how this town looks They have no conception of the number of handsome new residences that have been built in this town during the last few months These elegant homes are occupied by happy and industrious people, people who take a pride in making this town a good place of live in people who have some thought of making their homes comfortable and homelike

### Standing of the Piano and Watch Contestants.

**Showing votes cast up to noon today.**

| | |
|---|---|
| Miss Ida Daugherty " Route 3, | 68,240 |
| Mrs J C Moore, Dothan, | 61,143 |
| Miss Bert Faircloth, " | 59,305 |
| Mrs Bob Williams, " | 44,450 |
| Miss Idas Register, Taylor, | 3,825 |
| Miss Birdie Askew, Columbia, | 2,605 |
| Miss Dixie Crymes, Dothan, | 1,575 |
| Miss Verna Hopkins, Pansey, | 1,990 |
| Miss Nina Mae Binion, Dothan, | 900 |
| Miss Mattie Burdeshaw, Kinsey, | 900 |
| Miss Ressie Coe, Dothan, | 900 |
| Miss Rudy Love, " | 565 |
| Miss Addie Davis, Newton Rt. 1, | 340 |
| Miss Jonnie Ganey, Dothan, | 220 |
| Miss Eva Mann, Dothan Route 3, | 290 |
| Miss Pallie Clark, | 20 |


The Florsheim SHOE

The difference in shoes isn't altogether a matter of looks.

**Some Shoes look well enough. But they don't wear.**
**Some wear all right, but they give no comfort.**
**The Florsheim Shoe fits, wears and looks *equally* well.**

The fall line is so full of attractive things, it's hardly fair to single out any one style. If you are a "man who cares," come in and see them all

Most styles are $5.00 and $6.00.

**Dothan Dry Goods Co.**

## Pyrography Goods

Dress Boxes, Handkerchief and Tie Boxes, Plagues and Photo Frames, Pyrography ontfits, Bulbs and Points Price same as in Chicargo only we save you Expressage

**ECONOMY 5 AND 10c STORE.**
L. Rosshelm Manager.

# OUT OF CLOTHING BUSINESS

My entire stock consisting of Men's and Boys clothing at a sacrafice. These goods must be sold, there is just enough added to the cost of these goods to defray running expenses You can buy fine clothing from me at just about what you usually pay for cheap clothes, it will pay you to see my line before you make your purchases, there is also a big reduction in Shoes, Hats and Furnishing goods. If you don't need these goods now it will pay you to buy them for future use. No old shoddy goods—all new and stylish and it will pay you to examine before making your purchase elsewhere. Don't forget the place and remember I am giving with every dollar spent with me Values you cannot duplicate Yours for business

No. 3 Main St. **O. P. GREEN** Dothan, Ala.


NEWSPAPERARCHIVE® NEWSPAPERARCHIVE®

# WATCHES

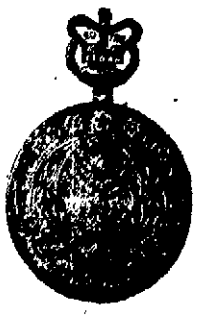

Have you purchased that watch you have been thinking about? If not, now is your time, We have a line to select from equal to any city, and we save you money. We do not ask you to take our word but come and see, for example. Ladies weight size 20 year gold filled case fitted with Elgin or Watham movement $12.50. Solid gold case fitted with Elgin or Waltham movement $15.00.
Watch this space, we are going to save you money

## Dothan Jewelry Co.



## The Dothan Eagle

**W. T. HALL Editor & Prop.**

**Telephone No. 119.**

Entered at the postoffice at Dothan, Alabama, as second-class mail matter.

DAILY, for one year ..... $5.00
Published every afternoon except Sunday.

WEEKLY, for one year ..... $1.00
Published every Saturday.


### WEATHER FORECAST FOR ALABAMA.

Paid tonight; warmer in northeast portion. Friday fair.

A sucker is born every minute, but they are not dying that fast.

If hats are to be smaller this year, that is no sign that the price will also be smaller.

Some papers try to print the news, some print views, but we print what we think they will stand for.

The small chap has already begun to count the days till Chirstmas. The dads are beginning to estimate the cost.

The Greenville Advocate says this country is spending a hundred million dollars each year for automobiles. This probably does not include the repair bills, and the daimge accounts.

It may be that it cost a million and a half dollars to elect Taft as president, but he probably thinks it is worth it, and if he is pleased at the price, we will have to let it go at that.

Never praise the day until nigth so we can safely say that yesterday and the day before, were beauties. We sometimes think we people don't appreciate a pretty day as we ought. We take it as a matter of fact, as we do many other blessings, and say nothing about it.

That duke that is trying to mary that Elkins gal of old man Senator Elkins, of West Va. sent her engagement ring, or a wedding ring the other day, and didn't put in enough money to pay the duty on that ring from the old country to this. We believe it takes sixty per cent of the value to get such things through, and we suppose that the duke had no trouble in getting credit for the ring, but did have trouble in raising the ready cash to pay the duty on the ring, so it came goldest, as you might say.

It is more trouble to get up stuff to keep a linotype machine busy than we figured on. We had an idea that it would be no trouble but we see that to do it, one has to write a lot of rot, a thing we don't mind doing, but it gets awful, so monotonous, giving the same kind of rot evry day We don't mind flying into a daily and riddling it, but try to get stuff about Dothan and Houston county, which territory is our special field. Our patrons come from this ection, and it is stuff that this section wants to read that we want to publish worst.

### THE TOOTHPICK MUST GO.

The wooden toothpick must go. The doctor s haven't said so, but we have, and our opinion is worth something till you try it. We say the wooden toothpick is worse than the pin the women use to pick their teeth. Why? Well, because. If you jam a wooden toothpick in between your teeth, and prize the gums loose from the teeth three times a day and between meals, the gums may decide that you don't want them grown to the teeth, and they will cave off trying, and just stand off from the teeth and shrink back, exposing more and more of the roots of the teeth, till when you talk the teeth will wabble back and forth, as if they were sticking in a lump of jelly, for they will have nothing to support them. To back up this statement, look at the jaw teeth, situated where you can't well jam a toothpick between them. The gums don't leave the roots of the teeth like the front ones, where you have a good fair lick at them. Some men make a habit of carrying a wooden toothpick in their mouths all the time. The man who does that has gums that have shrunken from the roots of the teeth till they are a sight to behold.

Other people are mistreating their teeth and gums just as badly by the use of the hair tooth brush, for the reason that they do not use it properly. They irritate the gums by bringing the brush crosswise, instead of bringing it down the teeth.

Teeth should be looked after, and cared for, but you should know what the proper care is before you ruin your teeth.

New remember this, and don't let us have to call your attention to it again.

The successful criminal lawyer is particular about two or three things. First is, he wants his fee secured, and sees after that early in the proceedings. The thing that appeals to him next is the character of the crime, and that amounts to but little as compared to the character of the client. This is the thing he hinges his suit on. This is the turning point. If the client is of good moral character the lawyer feels easier over the outcome. When that is touched upon, a string of character witnesses is introduced as long as the law allows. If his client is not strong on character, the witnesses of this class are treated with contempt and a move is made to expunge their testimony as irrelevant and entirely unnecessary.

So when one backs off and looks at this statement of cold facts, written in the records of all courts of equity, it does look like a man would do something toward character-building. That is a piece of work he should devote some time to right at the outset. He ought to start the first time he slips out the gate from his mother and toddles away. He ought to keep up this character work till the doctor shakes his head and says he's afraid he can do nothing else.

There is an outlook that they will have some idea about the political propriety in the future down in this country.

There may be more meanness going on in the world now than ever before, for there are more people to stir it up. At the same time, there are more good people in the wrold than it ever contained before, for the same reason—we have more people. On an average though, they are doing very well, in places.

Mrs. Clara Kiser, of Kansas, has been appointed probate judge in a county out there. This sounds funny to we people who don't know anything about the states where women vote, and hold office. How does it sound to say Judge Clara Kiser!

If a man has a reputation in his own community for being a bad man, the chances are he is. If a man stands well among the people he lives with, the people who have known him, the chances are he will stand well anywhere, when they find him out.

Next Monday is Circus day. The show will come in Saturday night, and be here during Sunday for the boys to look at. Be sure and caution them not to go near the circus grounds during the day. He'll mind alright, if he's a real boy.

A man in Houston county was on the Democratic ticket and voted for Taft. What they did to that fellow was just enough. Some men have no idea of political propriety.—Birmingham Ledger.

The three Atlanta papers are together on one thing for the first time. They are all standing for the same man for mayor of that city, for there seems nothing else to do about it.

It has been the custom of our mayors, in the past, to issue a Thanksgiving proclamation. How about it, Mayor Baker.

Uncle Sam is giving Cuba one more chance at self government, the next time she falls down she will likely fall out.

Atlanta claims, according to a new city directory just published, a population of one-hundred and fifty thousand.

Ninety-nine men out of every hundred will do right, when they see both sides, and are not interested.

### WOODWARD GETS BACK IN THE ATLANTA RACE

Atlanta, Ga., Nov. 18.—James G. Wodward, who was nominated in the recent Democratic primary for Mayor of Atlanta, and who withdrew from the contest several days ago, announced tonight at a mass-meeting that he would re-enter the contest.

Woodward withdrew after Robert F. Maddox had been nominated in opposition to him by a citizen's mass meeting. Maddox is still in the race.

Mrs. Louis DeJarnette, of Montgomery, is in the city visiting Mrs Will Flowers.

Have you tried Dothan's handmade Havana? They are fine, that's.

### THANKSGIVING SERVICES.

There will be union services on Thanksgiving day, held at the Presbyterian Church. The sermon will be preached by the Rev. W. M. Anderson, pastor of the Baptist Church. The hour, 11 a. m.

The public is cordially invited to join in this service of thanksgiving and praise.

K. of P. Meeting tonight. All members are requested to be there at 7:30. Visiting Knights invited. M. C. CHERRY, C. C.


**Fresh Apalachicola OYSTERS received every day and in order to keep them coming daily I am selling them at 35c per quart**

**L. KIRKLAND . .**

Just back of B. W. Clendiner & Co's. store. Phone 378.

**St. Regis a Handsome Clapp Button**

Cut shows the St. Regis button shoe, one of Clapp's handsomest lasts. Made from patent kid, dull top, on a medium swing last. Price $6.50. You are not dressed up without it.

Clapp Shoe Agency

**Batchelor Bros.**

Tailoring—Furnishings

**: Oysters :**

**Half shell, Dozen 15c.**
**" " Quart 30c.**

Nothing charged at these prices

CALL 301.

**J. W. JONES.**

Nothing would gratify us more than to see the raw material of this country turned into a finished product. The idea of making a bale of cotton and paying a greater profit on the manufactured product, than the producer receives for making it, is not making use of the mind force and business association which rightfully belongs to it. How shall we build up and increase the prosperity of our section? By putting ... ished products that we grow. ... have learned this, that is ... cine we dispense with more ... dence that which we make, ... that which is made for us. when you need drugs we wi... that you get quality, qu... and price. Visit us in our ... quarters, two-story building ... posite Martin Hotel Phone ...

**The M. A. Ellison Drug Co**

**J. W. Hollan Manager Retail Department.**

**Everybodys & Delineator**

| The Two | |
|---|---|
| With Musician (or Etude) | 2.85 |
| With Field and Stream (or Appleton's) | 2.85 |
| With World's Work and American | 4.00 |
| With Woman's Home Comp. (or Success) | 2.50 |
| With Van Nordan's Magazine | 2.65 |
| With McClure's and Success | 3.35 |
| With Cosmopolitan (or Harper's Bazar) | 2.50 |
| With Review of Reviews | 3.20 |

**KNOX'S BOOK STORE**

**28 North Foster Street**

**Learn---Earn**

As night follows the day, so Earning follows Learning if coupled with honesty and energy and the learning done at our school.
The business world is crying out for competent ... keepers and stenographers and officers, good sal... We will teach you individually the theory and prac... of these subjects, and then secure the position for y...

**Investigate and enroll today**

**Dothan Business College**

**CHERRY BUILDING** **DOTHAN, ALABA...**

Tickets given to the Eagle's piano and watch contest

**Roland's**

**Meat Market**

**Just opened. Good meat. Prompt Delivery. The choicest meat always ready for our customers.**

**Phone 56.**

**Apalachicola Oysters**

Fish, S... of all the ... the very ...

**Phone us for Prompt delivery.**

**DOTHAN PA... MARKET**

**R. J. SENN, - Pro...**

TELEPHONE ...


NEWSPAPERARCHIVE®

## Laxo

**"Takes the place of Calomel"**

BUT

PARAGON COLD TABLETS takes the place of a cold

At this season of the year when you go to to bed feeling perfectly well and wake up with a dreadful cold you should keep in mind PARAGON COLD TABLETS. You simply can't have a cold while you take these tablets Sold only by

**PARAGON PHARMACY**

**Where a registered pharmacist fills every prescription.**


## LOCAL AND PERSONAL

Mr Henry McGriff of Columbia, is in the city today

John Koerber, of the Columbia Breeze, was in town today

Talk up the High School building until you see something doing

R L Williams of Columbia, was in Dothan for a while yesterday

E A Godfrey, a good citizen of Hulebury was in Dothan awhile today

M A Baum, of Birmingham, Supt Railway Mail Service is in the city today

The Dothan and St Andrews Bay Railroad will begin today, hauling a mail car over their line with Mr Floyd McCarty as clerk

It is a great help to us in getting up stuff for the paper when our friends are thoughtful enough to tell us of the little local happenings that they may see in their rounds They often see things that the editor doesn't, for he really spends some time inside the office which seems necessary, at times When you have a visitor don't feel like it looks bad to call the newspaper up and tell about who it is where they came from and how long they will stay

*The fellow* that wears that affable smile, and speaks the cheery word and takes things easy, often has his troubles but just has a place for them He don't wear them on the outside as most of us do That is one of the prettiest and most useful crops one ever cultivated Its yield is greater according to the investment than any business we know of, and there are such a small number of people working at it till it's next to no competition at all One need not be two faced to be pleasant to speak pleasant and look happy

When the peole of Dothan don't know a *thing*, and want to find out about it, ask us Not *that we know for nine times out* of ten we don't and never heard of it before, but we have never failed to tell such inquirers where to go to get the straight of it And that's a pleasure Tell us your news that's another pleasure

Mrs Sid Wilson and Mrs M A Ellison have gone to Montgomery from here as delegates to the Convention of the "Alabama Federation of Woman's Clubs", which are in session this week There are more than five hundred delegates and visitors in the Capitol City in attendance of this convention

**PROGRAM DOTHAN THEATRE**

**To Night November 19th**

1—A Modern Samson
2—A False Message
3—Betrayed by One's Pet
4—The Statue on a Spree
5—Song by Miss Mizelle illustrated

O W Sellers, of Ashford, was in town today

J F Dawsey, who has been pending some days in Dothan returned to Hartford last night

LOST — Liver-colored pointer named Nell, left town, or was stolen ten days ago Liberal reward D C Carmichael tf

RUIN—Who knows? Every day every hour—FIRE—DEATH SMITH'S INSURANCE AGENCY, Phone 334


**Apalachicola and St. Andrews Oysters,**

**By the quart**

on the Half Shell, Stew or Fry Phone us your orders and see how quickly you can get them

Phone No **372.**

**LEE BROTHERS**

**Lunch Room**

**HACK LINE**

I am running a first class hack line and am prepared to give the public prompt service You don't get left when you depend upon my hacks They meet all trains, day or night

Phone 304

F E Call


**SECRET ORDERS**

DOTHAN LODGE NO 466 F & A M Meets every second Saturday evening at 2 o'clock and Thursday night at 7 30 before the fourth Saturday in each month

D M Hatcher, W M
W D Sanders Secretary

PYTHAGORAS LODGE NO 659, F & A M Meets second and fourth Tuesday nights in each month, at 7 30

A E Garner, W M
J M Strickland, Secretary

DOTHAN CHAPTER NO 113, R A M Meets second and fourth Friday nights in each month

P M Carlisle, H P
J B Saxon Secretary

DOTHAN COMMANDERY NO 25, K T—Meets first and third Friday nights in each month

D C Carmichael, E C
W T Hall Recorder

ORDER OF EASTERN STAR Dothan Chapter No 76
Meets every first Thursday afternoon

Jessie Hunter W M
Helen Renfroe, Sec y

DOTHAN LODGE NO 158, I O O F Meets every Monday night

S B Bennett, N G
J W Jones, Sec y

BENEVOLENT LODGE NO 122, K of P Meets first and third Thursday evenings

M Cherry, C C
G C Batchelor, K of R and S

**The Sailor's Prayer Book**

"This is what you call the sailors prayer book," a seaman said bitterly as he kicked a holystone out of the way. "Why is it called that? Well in the first place, it is called that because in using it, in holystoning the deck, the sailor has to kneel down and, in the second place, because all holystoning is done on Sunday Don't you know the chantey—

"Six days shalt thou work and do all that thou art able
And on the seventh holystone the decks and scrape the cable

"The stone is called holystone because the first holystones were bits of tombs stolen from cemeteries It's got a pious religious sound—holy and prayer book and Sunday and all that—but it is when he is using this stone that the seaman is most profane."—New Orleans Times-Democrat.

**Gunners' Patron Saint**

Why was St Barbara chosen to be the patron saint of all gunners? It is one of those things which are to be known and which one ought to know, but does not Meanwhile there is the fact that she does intercede for all gunners by land or sea

In the old French navy the Ste Barbe was the gun room and the name may be found with that meaning attached to it in all dictionaries. Moreover in France she is the saint not only of gunners, but of all fire brigades The *sapeurs pompiers*, who for some mysterious reason are a regular chopping block for jokes, hold their holiday on the day of her feast.—Westminster Gazette.


Try a Dothan hand-made Havana Cigar. tfnoet

BUY THAT WATCH or piece of Jewelry, at Strickland Bros and get tickets to the Eagle Piano and Watch Contest 17-4t

Dr C. W. HILLIARD
Diseases of the Eye, Ear Nose and Throat.
HOUSTON NATIONAL BANK BLDG
Hours 8 30 to 12. A. M 1 30 to 4 P. M. Phone 168.

FOR RENT— 7 room house, with sanitary connection, electric lights Centrally located on E Crange street Apply to Sol Lurie tf

FOR RENT

An ideal place for automobile garage. Glass front, close in. Apply this office. 10-27-tf

FOR SALE—6 room house at 3 E. Main St. Apply to J. E. Bartlett. N1-t-30

The Dothan Eagle has placed tickets with the following merchants, who will give one, good for twenty votes with each purchase amounting to a dollar, in the Eagle's Piano and Watch Contest When you spend money with these merchants, call for your tickets and vote for the lady you wish to get the piano or watch
BENNETT HARDWARE CO
BONHAM & USBERY, GROCERS.
M CHERRY, OUTFITTER TO MEN and WOMEN
STRICKLAND BROS, JEWELERS
GRANT CLOHTING CO. CLOTHIERS TO MEN AND BOYS
C E HAMMOND, DRUGGIST
POPLAR HEAD MULE CO, FARMERS SUPPLIES
DOTHAN TYPEWRITER EXCHANGE

## Let's Look It Over

Are you thinking of buying a Watch or piece of Jewelry? If so, don't fail to see our line, as we have one of the finest lines of watches ever displayed in Dothan.

**Watches, $2.00 to $85.00**

Any size or style in solid gold and gold filled.

**Jewelry**

Our assortment of Broaches, Cuff pins, Stick pins, Chains, Lockets, Cuff buttons and everything in the Jewelry line can't be beat for style and quality and our prices are lowest Don't fail to see us,

## Strickland Bros.

Watch inspectors, A. C. L. R. R.
Tickets to the Eagles Piano and Watch contest

**HAVE A RESERVE FUND**

for what may happen in the future. Begin an account with us today, and encourage it by systematic saving.

**One thing we do—"BANKING"**

**Third National Bank of Dothan**

## Chineese Sacred Lillies

A fresh supply of fine Bulbs Now is the time to plant We have a fresh supply Call in and see us

## Smith's Drug Store

**11 Main Street** **Phone 235**

**Remember our Messenger Service**

**Unanimously Elected**

—Complete

We endeavor to have as complete a line of toilet needs as it is possible to have—powders, perfumes, lotions, bath goods and other fancies and necessities.

- Economical

Just as low as anywhere—*where quality lives.*

**N. H. McCallum**

Phone 121

Try the old Reliable City Market for the choicest meats of all kinds in season.

Cleanness, Promptness and Honesty

**Two telephones 64 and 373.**

**W. MAY, Prop**

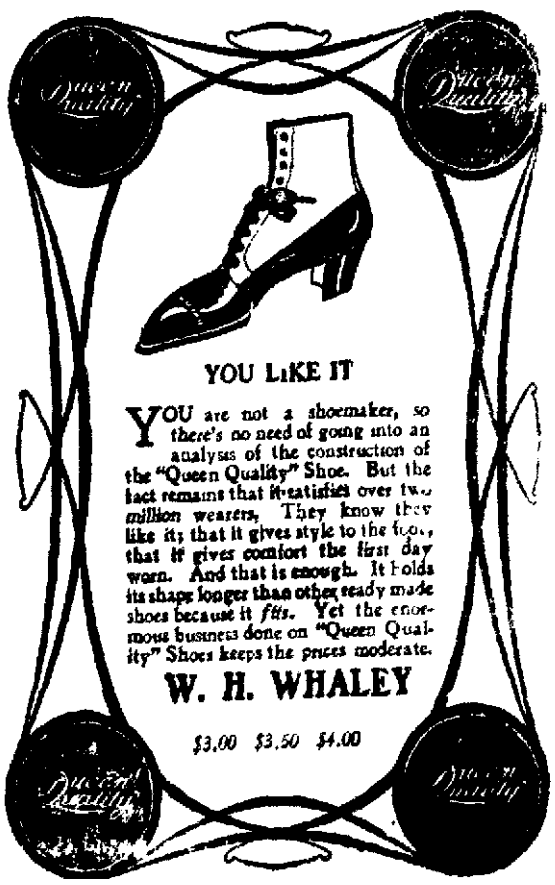


**YOU LIKE IT**

YOU are not a shoemaker, so there's no need of going into an analysis of the construction of the "Queen Quality" Shoe. But the fact remains that it satisfies over two million wearers, They know they like it; that it gives style to the foot, that it gives comfort the first day worn. And that is enough. It holds its shape longer than other ready made shoes because it *fits*. Yet the enormous business done on "Queen Quality" Shoes keeps the prices moderate.

**W. H. WHALEY**

*$3.00 $3.50 $4.00*


**REGISTER'S SALE.**

W P BURKETT, as guardian Complainant, vs BYRON CHORON, et al, Defendant

By virtue of a decree rendered at the Fall term A D 1908 of the Chancery Court, at Dothan, Houston County, Alabama, in said cause, I shall proceed to sell to the highest bidder, for cash, at Public Auction in front of Court House door at Dothan, Ala, within the legal hours of sale on Monday the 9th day of November A D 1908 the following described real estate towit

One vacant lot of land in the town of Dothan, consisting of about one acre and bounded on the North by lands of G A Hammond, and Geo Smith, on the East by lands of E Price and Appletree Street on the South by the spur track of the Atlantic Coast Line Ry Co, and on the West by lands of E R Porter to satisfy decree

This sale is postponed till Monday November 16 1908

J M CODY Register

This sale is postponed till Monday Nov 23, 1908

J M CODY Register

This Nov 16, 1908

## DOTHAN, MONDAY NOV. 23

**The Survival of the Fittest in the Amusement World.**

COMING VIA SPECIAL TRAIN

—The New—

**SUN BROTHERS' GREATER Progressive SHOWS**

**Permanent address and Winter Home, Central City Park Macon, Ga.**

**A Peep into Happyland. The Children's Paradise**

A Brand New Show for the Tour of 1909 GREATER THAN HERETOFORE.

200—Carnival Acts Performers, Features and Splendid Sensational Displays.
200—Beautiful Horses and Ponies See the Dapple Graves. Colossal Convention of Trained Wild and Domestic Animals Majestic Gymnic and Athletic Tournament.
**Special Feature Every Performance, The Sun Troupe of Animals and Comedy Elephants.**
The Greatest Act of its kind in Christendom

**Don't Wait For Any Other Show** for the reason, that nothing better, will exhibit here this season A Show of Distinction, Merit and Respectability

2 Complete And Uncurtailed Performances Daily at 3 and 8 P. M. Doors Open at 1 and 7 P. M. Massive Tents and Seats for all.

As an Index to these Great carnival Exhibitions, there will be given on the Show Grounds at 11 30 A. M a programme of startling free acts


NEWSPAPER ARCHIVE®
NEWSPAPER ARCHIVE®

# IF YOU HAVE $20.00 TO INVEST

In a WINTER SACK SUIT, you can't invest it to better advantage than in one of the $25 Winter Suits we are offering special at $20. Smarter styled, better tailored or finer finished suits are not made to order at 35.
If you want extra-ordinary value in a stylish, perfect fitting suit that will give you long and satisfactory service, dont miss this special of $25 suits at $20. Rich neckwear 50c to $1. Great assortment of novel, beautiful effects in silk and satin four-in-hands--all the newest designs. Gloves--latest colorings, all leading makes--$1 to $2.50
Everything from collars to Half-hose

# GRANT CLOTHING COMPAY



The Florsheim SHOE

The difference in shoes isn't altogether a matter of looks.

**Some Shoes look well enough. But they don't wear.**
**Some wear all right, but they give no comfort.**
**The Florsheim Shoe fits, wears and looks *equally* well.**

**The fall line is so full of attractive things, it's hardly fair to single out any one style. If you are a "man who cares," come in and see them all.**

**Most styles are $5.00 and $6.00.**

**Dothan Dry Goods Co.**

**J. MEYROVITZ, Manager**

**Two Stores on East Main Street.**


## STANDARD OIL MONEY

When it was announced that the Outlook had employed Mr Roosevelt some man on the outside announced that Mr Stillman, the New York banker, and Standard Oil magnate owned the magazine That put Mr Roosevelt in an embarassing position Mr Stillman now comes forward and says that he only owns ten per cent of the stock In those days of "official statements," that may mean that he really owns only ten per cent of the stock or it may mean that 41 per cent is held by clerks in Mr Stillman's office, or that his wife owns a big block Your choice of belief about it need not be affected by the statements

The Standard Oil Company is really in process of owning everything in America It owns most of the railroads many newspapers, many senators, many congressmen, many judges, and some of the magazines—if common rumor and testimony on the witness stand are to be relied on

It will be the joke of the century if Mr Roosevelt finds it impossible to work for the Outlook, because attacks reflecting on the Standard Oil cannot be printed in that magazine It would be like putting Ida Tarbell to work on the Outlookt It is funny but it may not amount to anything Mr Roosevlt could not work in harness now anyway He could only write articles for any publication He has to be the whole thing or a piece worker —Birmingham Ledger

## ROSE HILL WEEKLY HONOR ROLL

**Third Year Class**

Norma Fortner
Effie Hicks
Frankie Howell
Eddie Love
Neppie Kelly

**Second Year Class**

Eva Ames,
Georgie Bush
Harriet Crawford,
Mack Flowers,
Evelyn Harris,
Amos Hatton
Ethel Hatton,
Ray Hill,
Lawrence Hughes
Mary Essie Hunter,
Eloise Lisenby,
Porter Mixon,
James McLeod,
Ethel Mendheim
Jessie Pittman,
Willie Hardy
Douglas Harvey

**First Year Class.**

Howard Baxley
Willie P Carter,
George Cotton,
Edward Craig,
Wallace Malone,
Robyne Smith
Joe Madden,
Thos Blackshear

**Senior First.**

Elmer Cumbie
Albert Crumbie,
Lucile Cotton
Mary Lilie Penn,
Maxie Helms
Bertie Johnson
Ethel McLean

**Junior First**

Louise Brown
Ruth Danzey,
Mary Howell,
Crate Pilcher,
Sibyl Gay,
Ben Burdeshaw

## Standing of the Piano and Watch Contestants.

**Showing votes cast up to noon today.**

| | |
|---|---|
| Miss Ida Daughety, " Route 3, | 69,030 |
| Mrs J C Moore, Dothan, | 61,373 |
| Miss Bert Faircloth, " | 59,305 |
| Mrs. Bob Williams, " | 47,250 |
| Miss Idas Register, Taylor, | 3,825 |
| Miss Birdie Askew, Columbia, | 2,605 |
| Miss Dixie Crymes, Dothan, | 1,575 |
| Miss Verna Hopkins, Pansey, | 1,990 |
| Miss Nina Mae Bimon, Dothan, | 900 |
| Miss Mattie Burdeshaw, Kinsey, | 900 |
| Miss Ressie Coe, Dothan, | 900 |
| Miss Rudy Love, " | 565 |
| Miss Addie Davis, Newton Rt. 1, | 340 |
| Miss Jonnie Ganey, Dothan, | 220 |
| Miss Eva Mann, Dothan Route 3, | 290 |
| Miss Pallie Clark, | 20 |


**Pyrography Goods**

Dress Boxes, Handkerchief and Tie Boxes, Plagues and Photo Frames, Pyrography ontfits, Bulbs and Points Price same as in Chicargo only we save you Expressage.

**ECONOMY 5 AND 10c STORE.**

**L. Rossheim Manager.**



# Out of the Clothing Business

My entire stock consisting of Men's and Boys clothing at a sacrafice. These goods must be sold, there is just enough added to the cost of these goods to defray running expenses. You can buy fine clothing from me at just about what you usually pay for cheap clothes, it will pay you to see my line before you make your purchases, there is also a big reduction in Shoes, Hats and Furnishing goods. If you don't need these goods now it will pay you to buy them for future use. No old shoddy goods—all new and stylish and it will pay you to examine before making your purchase elsewhere. Don't forget the place and remember I am giving with every dollar spent with me. Values you cannot duplicate. Yours for business

**No. 8 Main St.** **O. P. GREEN** **Dothan, Ala.**


NEWSPAPER ARCHIVE®
NEWSPAPER ARCHIVE®

## Laxo

**"Takes the place of Calomel"**

BUT,

PARAGON COLD TABLETS takes the place of a cold.

At this season of the year when you go to to bed feeling perfectly well, and wake up with a dreadful cold, you should keep in mind PARAGON COLD TABLETS. You simply can,t have a cold, while you take these tablets. Sold only by

**PARAGON PHARMACY**

Where a registered pharmacist fills every prescription.


## LOCAL AND PERSONAL

Tom Blackwell, of Columbia, was in Dothan yesterday.

Mr. J. L. Jones, of Midland City, made his annual visit to our office this morning, and paid a dollar for the weekly.

Dr. G. W. Wiliamson, of Hartford, was in town this morning.

Mrs. V. L. Webb, of Webb, was was in town today shopping.

J. F. Dawsey, now a citizen of Hartford, was in Dothan yesterday.

O. E. Wiliams has been down to Panama City a day or two looking after business for the Dothan Mule Co.

Rev. J. P. D. Wilkerson, of Columbia, was here today.

A. H. Askew, of Columbia, came over this morning.

Mr. Julian Dell has gone to Montgomery, where he has accepted a job as linotype operator on the Montgomery Journal.

**TURKEYS.**

We bough 30 Turkeys today, all fat. BONHAM & USSERY. 1t

Buy your Thanksgiving Turkey from Bonham & Ussery. 1t

**STRAWBERRY GROWER COMING.**

Secretary Layfield of the Commercial Club, is just in receipt of a letter from the Castleberry strawberry grower and shipper, saying that he would be over on the 25th, to stay several days. While here, it is the gentlemen's object to see and talk with as many farmers as possible who may be interested in growing berries.

The growing of strawberries around Dothan is no experiment. The land and climate is well adapted to the culture of this delicacy, and if planted on a large scale, as this experienced grower advocates, many thousands of dollars will be brought to the town and section in the early spring.

**DOTHAN THEATRE.**

**Program To-Night, November 17.**

1—The Wicked Wiles of the Devil.

2—Love and Duty.

Illustrated Song—"To-Night, My Love, To-Night." by Miss Hattie Mizelle.

WE APPRECIATE YOUR BUSINESS. SMITH'S INSURANCE AGENCY. Phone 234.

**REPAIRING.**

Theer must be at least twenty typewriters in Dothan that need a little work on them to put them in good condition. If you have a machine that needs doctoring, you will have to send it away to Montgomery, paying the price, and express on it both ways. No one so far in Dothan has let it be known that he can fix typewriters, and we suppose that there is no place in town that makes a specialty of typewriter repairing. This, like the automobile repairing business, will be a big business some day not far ahead and the man who gets in lin first, will be the man who picks up a good business.

B. F. Snead, of Gordon, was in Dothan yesterday.

Along at different times, we expect to have things in this paper you will read, whether you like it or not. Remember, it is not all written for a particular class of people; some of you people will want to buy things between now and Christmas, and we have some merchants in town who appreciate your business and are asking for it through the advertising pages of this paper.

This is the outgrowingest town you ever saw, when it comes to the children trying to get into school here. First place, we have one of the best schools in the state, and these wire-grass people as well as some others, are realizing it. It is something that every citizen should be proud of our schools, and each one should try to give them all the support and encouragement that is possible.

Strickland Bros. are the only Jewelers that give tickets in the Piano and Watch Contest. 17-4t.

**DROSS.**

I have a few loads of turpentine dross, good for kindling.

2t J. T. BINION.

**POSITION WANTED.**

Young man desires position as book-keeper. Best of references. Apply this office. 2t


**Dr. C. W. HILLIARD**

Diseases of the Eye, Ear Nose and Throat. . . .

HOUSTON NATIONAL BANK BLDG Hours: 8:30 to 12. A. M. 1:30 to 4: P. M. Phone 148.


FOR RENT— 7 room house, with sanitary connection, electric lights. Centrally located on S. Oates street. Apply to Sol Lurie. tf

**FOR RENT**

An ideal place for automobile garage. Glass front, close in. Apply this office. 10-27-tf.

FOR SALE—6 room house at 73 E. Main St. Apply to J. E. Bartlett. N1-t-30.

The Dothan Eagle has placed tickets with the following merchants, who will give one, good for twenty votes with each purchase amounting to a dollar, in the Eagle's Piano and Watch Contest. When you spend money with these merchants, call for your tickets and vote for the lady you wish to get the piano or watch

BENNETT HARDWARE CO.
BONHAM & USSERY, GROCERS.
M. CHERRY, OUTFITTER TO MEN and WOMEN.
STRICKLAND BROS., JEWELERS
GRANT CLOHTING CO., CLOTHIERS TO MEN AND BOYS.
E. E. HAMMOND, DRUGGIST.
POPLAR HEAD MULE CO., FARMERS SUPPLIES.
DOTHAN TYPEWRITER EXCHANG

## Let's Look It Over

Are you thinking of buying a Watch or piece of Jewelry? If so, don't fail to see our line, as we have one of the finest lines of watches ever displayed in Dothan.

**Watches, $2.00 to $5.00**

Any size or style in solid gold and gold filled.

**Jewelry**

Our assortment of Broaches, Cuff pins, Stick pins, Chains, Lockets, Cuff buttons and everything in the Jewelry line can't be beat for style and quality and our prices are lowest. Don't fail to see us,

## Strickland Bros.

Watch Inspectors, A. C. L. R. R.

Tickets to the Eagles Piano and Watch contest



## Chineese Sacred Lillies

A fresh supply of fine Bulbs. Now is the time to plant. We have a fresh supply. Call in and see us.

## Smith's Drug Store

11 Main Street Phone 235

Remember our Messenger Service



**Apilachicola and St. Andrews Oysters**

**By the quart**

on the Half Shell, Stew or Fry Phone us your orders and see how quickly you can get them.

Phone No. 372.

**LEE BROTHERS**

**Lunch Room**



**HACK LINE**

I am running a first class hack line and am prepared to give the public prompt service. You don't get left when you depend upon my hacks. They meet all trains, day or night.

Phone 304.

F. E. Call.



## Unanimously Elected

—Complete

We endeavor to have as complete a line of toilet needs as it is possible to have—powders, perfumes, lotions, bath goods and other fancies and necessities.

—Economical.

Just as low as anywhere—where quality lives.

## N. H. McCallum

Phone 121



## HAVE A RESERVE FUND

for what may happen in the future. Begin an account with us today, and encourage it by systematic saving.

One thing we do—"BANKING"

## Third National Bank of Dothan



Try the old Reliable City Market for the choicest meats of all kinds in season.

Cleanness, Promptness and Honesty.

**Two telephones 64 and 373.**

**W. MAY, Prop**

## Ladies Full Suits

## Whaley's



## GRANGE MIXTURE

MAKES GREEN FIELDS

MADE BY

DOTHAN GUANO Co.

DOTHAN ALA.


**NON-RESIDENT NOTICE.**

State of Alabama, Houston, County.

Lennie Phillips
vs.
James Phillips

In Chancery at Dothan, 17th District, Southeast Chancery Divison.

In this cause it is made to appear to the Register by the affidavit of M. B. Byrd Solicitor of Record for Complainant that the Defendant James Phillips is a non-resident of the State of Alabama, and resides in the State of Florida, and further, that, to the belief of said affiant, the Defendant James Phillips is over the age of twenty-one years.

It is therefore ordered by the Register that publication be made in The Dothan Eagle, a newspaper published in the county aforesaid once a week, for four consecutive weeks, requiring him the said James Phillips to plead, answer or demur to the bill of complainant in this cause be the 14th day of November 1908, or, in thirty days thereafter, a decree pro confesso may be taken against him.

Done at office in Dothan, Ala., this 15th day of October 1908.

J. M. Cody, Register. 1N7

## DOTHAN, MONDAY NOV. 23

**The Survival of the Fittest in the Amusement World.**

COMING VIA SPECIAL TRAIN

—The New—

**SUN BROTHERS' GREATER Progressive SHOWS**

Permanent address and Winter Home, Central City Park Macon, Ga.

**A Peep into Happyland. The Children's Paradise**

A Brand New Show for the Tour of 1908. GREATER THAN HERETOFORE.

200—Carnival Acts, Performers, Features and Splendid Sensational Displays.
200—Beautiful Horses and Ponies. See the Dapple Graves. Colossal Concession of Trained Wild and Domestic Animals. Majestic Gymnic and Athletic Tournament.

**Special Feature Every Performance. The Sun Troupe of Military and Comedy Elephants.**

The Greatest Act of its kind in Christendom.

**Don't Wait For Any Other Show**, for the reason, that nothing better, will exhibit here this season. A Show of Distinction, Merit and Respectability.

2—Complete And Uncurtailed Performances Daily, at 2 and 8 P. M. Doors Open at 1 and 7 P. M. Massive Tents and Seats for all.

As and Index to these Great carnival Exhibitions, there will be given on the Show Grounds, at 11:30 A. M., a programme of startling free acts.


NEWSPAPERARCHIVE®
NEWSPAPERARCHIVE®

# EVERY SUIT

Every suit of clothes you buy from us gives satisfaction, for they fit you; the material is good; the style is latest; the price compares with anybodys.

## Grant Clothing Company


### LAYING OFF TOWNS.

If we had the building of the town over, that is, if we knew for certain that a town was to be built right here where the cotton patch used to be, it would be a small job to lay it off in good shape, with straight, wide streets but it was built before most of us got here, and we were willing to take it like the other fellows left it All of those old fellows who helped to lay off this town now know just how to start another town, and some of them have gone off and started other towns just to keep their hand in. When a town is found with the streets laid off with care, it is a town where some one man, or a company of men, owned all the land, and got together a lot of people and sold out to them, after the streets were all laid off right and shade trees put out, with a space left in the center for the cast-iron figure towns with streets just right for the street car rails.

Over at Gary, Indiana, where the United States Steel people are building a city, they did it differently. They went there and stretched a line, where the building should come to, then went to work and laid the water pipes, the sewer pipes, the gas pipes and after this, built all these conveniences. They built the town just like it should be built, not having no two residences alike either, but like the houses were built by many different people with as many different ideas. As a result, they have a pretty town looking like it was built on a purpose and not because it had to be built.

### MAY COME IN TO DOTHAN.

We hear it reported that the Coast Line officials are considering the running of their Elba branch passenger train, which has been heretofore stopping at Waterford, on down to Dothan

We have often wondered why this was not done before, and since it would be such a proper thing to do, we can't help giving credence to the report

### FRANK FOWLER ON TRIAL AGAIN.

The case of Frank Fowler, charged with the killing of his wife, was put on trial yesterday for the second time for this offense, having been convicted a year ago of murder, in the second degree, and received a sentence of forty years in the penitentiary. A new trial was granted, which is now on, and it will probably be late today before the arguments of the attorneys are completed and the case given to the jury

We are sorry to learn that Capt. A E. Pace, who has not been well for a couple of weeks, is now confined to his bed, suffering with grip.

Rev. J H. James, a Methodist divine of Hertford, is in the city.

Don't forget, you can get tickets to the Eagle Piano and Watch Contest by trading at Strickland Bros 17-4t

### Standing of the Piano and Watch Contestants.

**Showing votes cast up to noon today.**

| | |
|---|---|
| Miss Ida Daughety, " Route 3, | 68,240 |
| Mrs. J. C. Moore, Dothan, | 61,108 |
| Miss Bert Faircloth, " | 59,305 |
| Mrs. Bob Williams, " | 44,370 |
| Miss Idas Register, Taylor, | 3,825 |
| Miss Birdie Askew, Columbia, | 2,605 |
| Miss Dixie Crymes, Dothan, | 1,575 |
| Miss Verna Hopkins, Pansey, | 1,990 |
| Miss Nina Mae Binion, Dothan, | 900 |
| Miss Mattie Burdeshaw, Kinsey, | 900 |
| Miss Ressie Coe, Dothan, | 900 |
| Miss Rudy Love, " | 565 |
| Miss Addie Davis, Newton Rt. 1, | 340 |
| Miss Jonnie Ganey, Dothan, | 220 |
| Miss Eva Mann, Dothan Route 3, | 200 |
| Miss Pallie Clark, | 20 |


**The Florsheim SHOE**

The difference in shoes isn't altogether a matter of looks.

Some Shoes look well enough. But they don't wear.
Some wear all right, but they give no comfort.
The Florsheim Shoe fits, wears and looks *equally* well.

The fall line is so full of attractive things, it's hardly fair to single out any one style. If you are a "man who cares," come in and see them all.

Most styles are $5.00 and $6.00.

**Dothan Dry Goods Co.**

**Cold Weather**

**Gloves, Mitts, Underwear**
**Wool Hose**
**We have a new shipment**
**The Place**

**ECONOMY 5 AND 10c STORE.**
L. Rossheim Manager.

# OUT OF CLOTHING BUSINESS

My entire stock consisting of Men's and Boys clothing at a sacrifice. These goods must be sold, there is just enough added to the cost of these goods to defray running expenses You can buy fine clothing from me at just about what you usually pay for cheap clothes, it will pay you to see my line before you make your purchases, there is also a big reduction in Shoes, Hats and Furnishing goods. If you don't need these goods now it will pay you to buy them for future use. No old shoddy goods—all new and stylish and it will pay you to examine before making your purchase elsewhere. Don't forget the place and remember I am giving with every dollar spent with me. Values you cannot duplicate. Yours for business

**No. 8 Main St.** **O. P. GREEN** **Dothan, Ala.**


NewspaperARCHIVE® NewspaperARCHIVE®